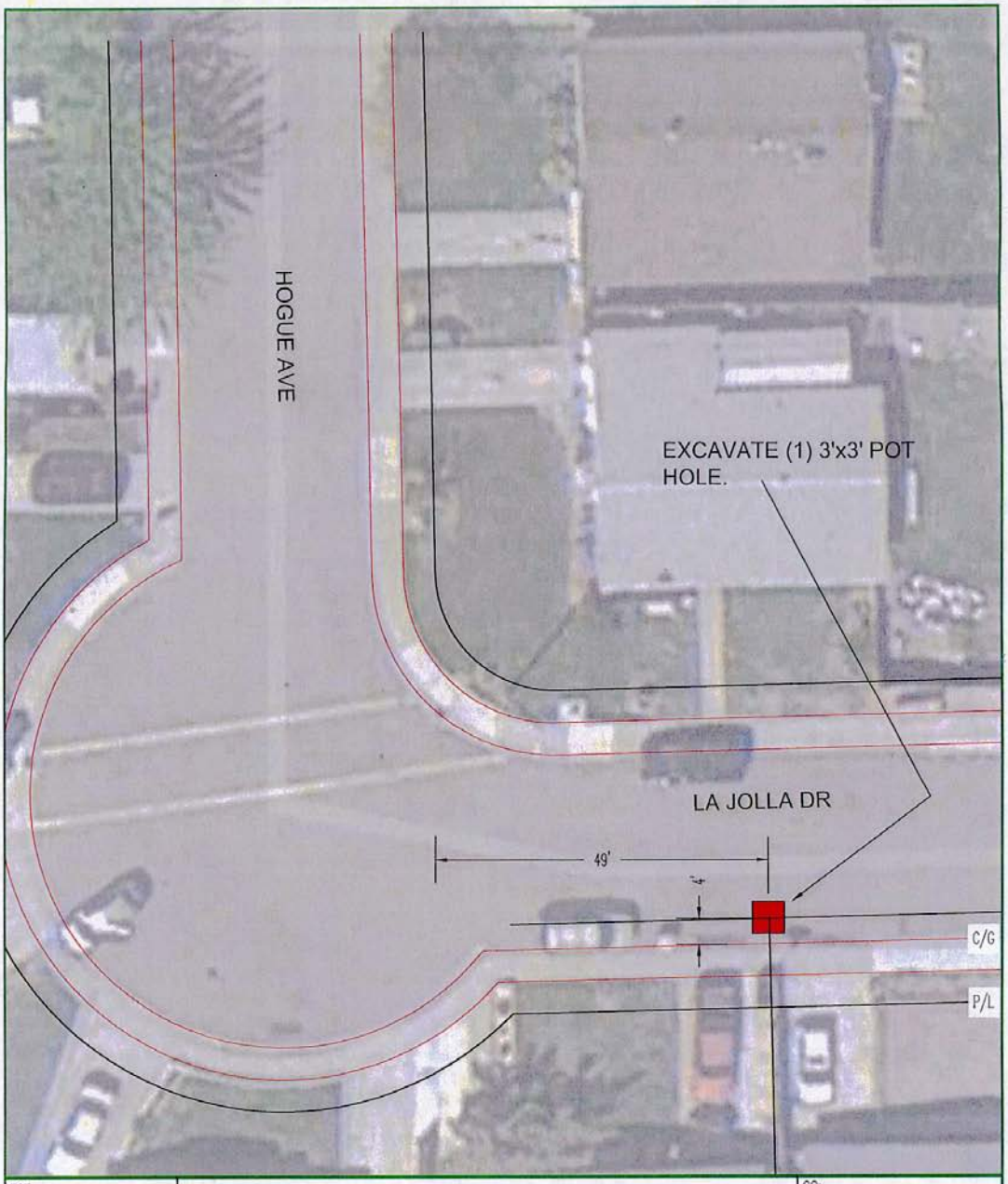

EST:		POT HOLE 2310 LA JOLLA DR STOCKTON PACIFIC GAS AND ELECTRIC COMPANY	CO:
ADE: C. LARUE			SD:
SUPV:			NOTIF:
REP:			OTHER:
PLNR:			SHT: 1 OF 5 SHEETS
SCALE:	DATE: 3/23/2015		PM: 42355069 REV.

EST:		POT HOLE 2221 LA JOLLA DR STOCKTON PACIFIC GAS AND ELECTRIC COMPANY	CO:
ADE: C. LARUE			SD:
SUPV:			NOTIF:
REP:			OTHER:
PLNR:			SHT: 2 OF 5 SHEETS
SCALE:	DATE: 3/23/2015		PM: 42355069 REV.

EST:		POT HOLE 2157 LA JOLLA DR STOCKTON PACIFIC GAS AND ELECTRIC COMPANY	CO:
ADE: C. LARUE			SD:
SUPV:			NOTIF:
REP:			OTHER:
PLNR:			SHT: 3 OF 5 SHEETS
SCALE:	DATE: 3/23/2015		PM: 42355069 REV.

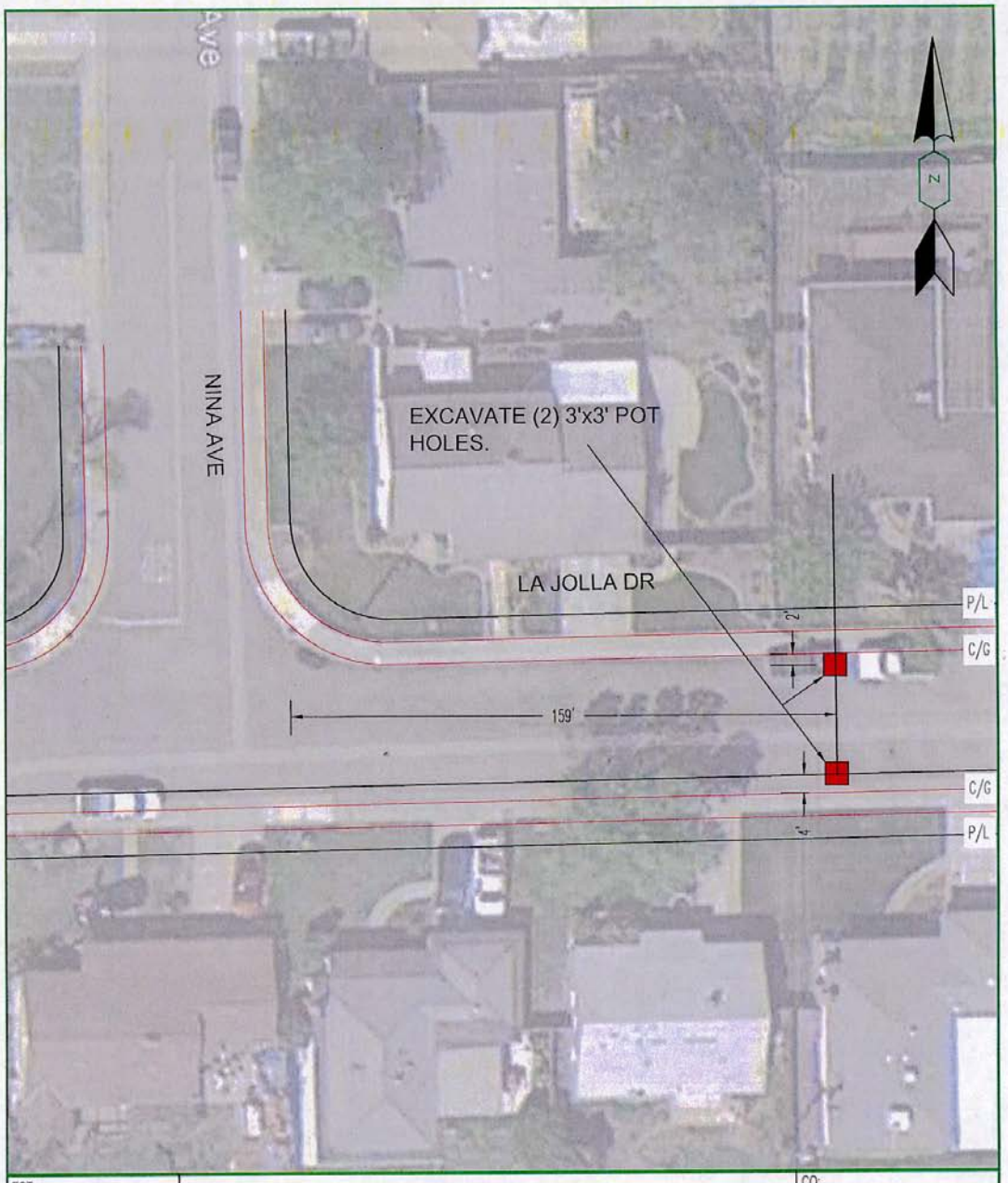

EST:	POT HOLE 2127 LA JOLLA DR STOCKTON PACIFIC GAS AND ELECTRIC COMPANY	CO:	
ADE: C. LARUE		SD:	
SUPV:		NOTIF:	
REP:		OTHER:	
PLNR:		SHT: 4 OF 5	SHEETS
SCALE: / DATE: 3/23/2015		PM: 42355069	REV.

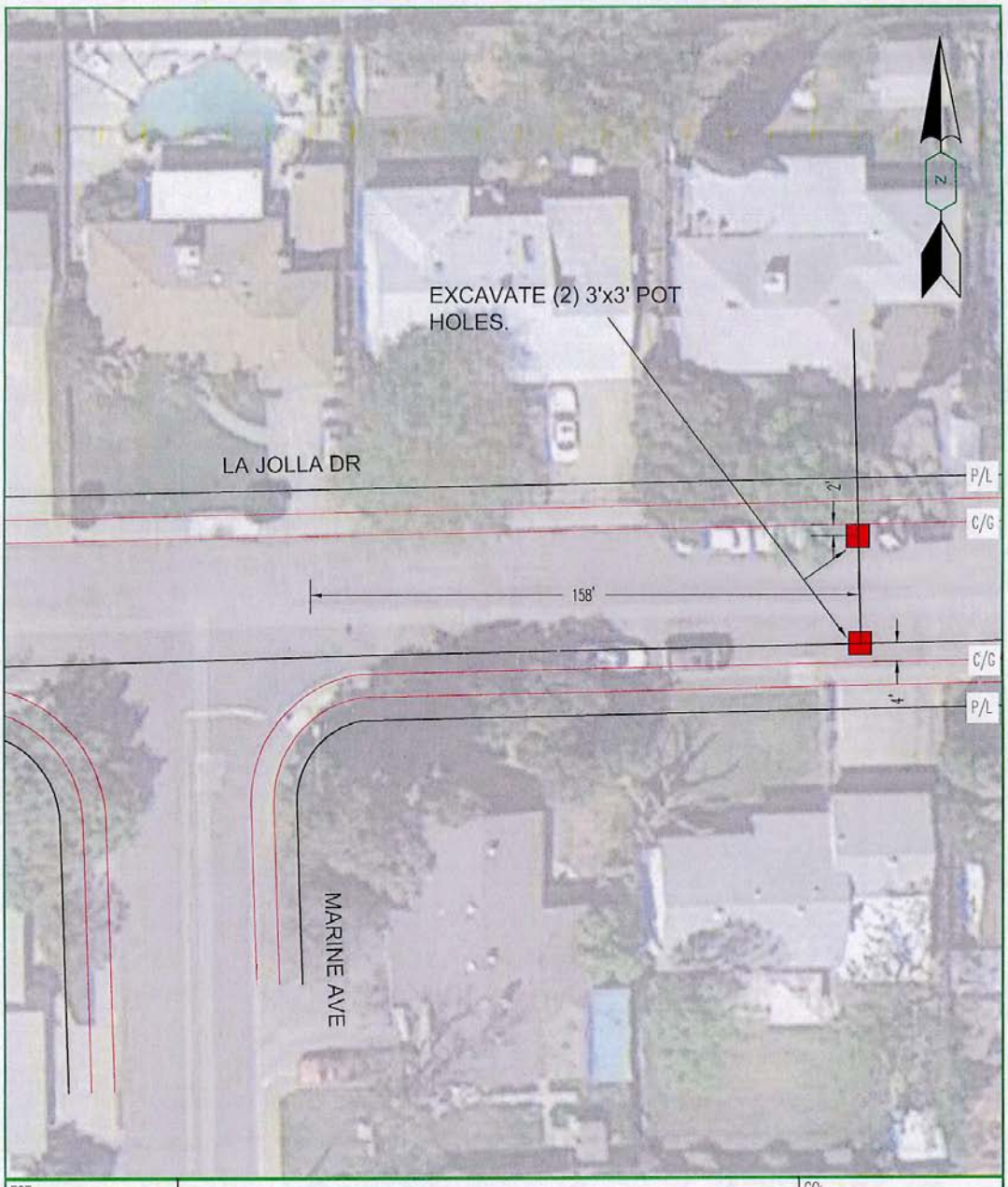

EST:		POT HOLE 2077 LA JOLLA DR STOCKTON	CO:
ADE: C. LARUE			SD:
SUPV:			NOTIF:
REP:			OTHER:
PLNR:			SHT: 5 OF 5 SHEETS
SCALE:	DATE: 3/23/2015	PACIFIC GAS AND ELECTRIC COMPANY	PM: 42355069 REV.